

PLAN SHOWING THE PROPOSED RESIDENTIAL BUILDING AT D.No:79/70-B, SEEYALAM STREET, IN BLOCK No:1, T.S.No:42/3,

MALLIGAICHERI VILLAGE, VILLIVAKKAM, DIVISION No:63, ZONE No:IV, CHENNAI-49.

SCALE : 1"=8'-0" (or) 1:100

OFFICE COPY

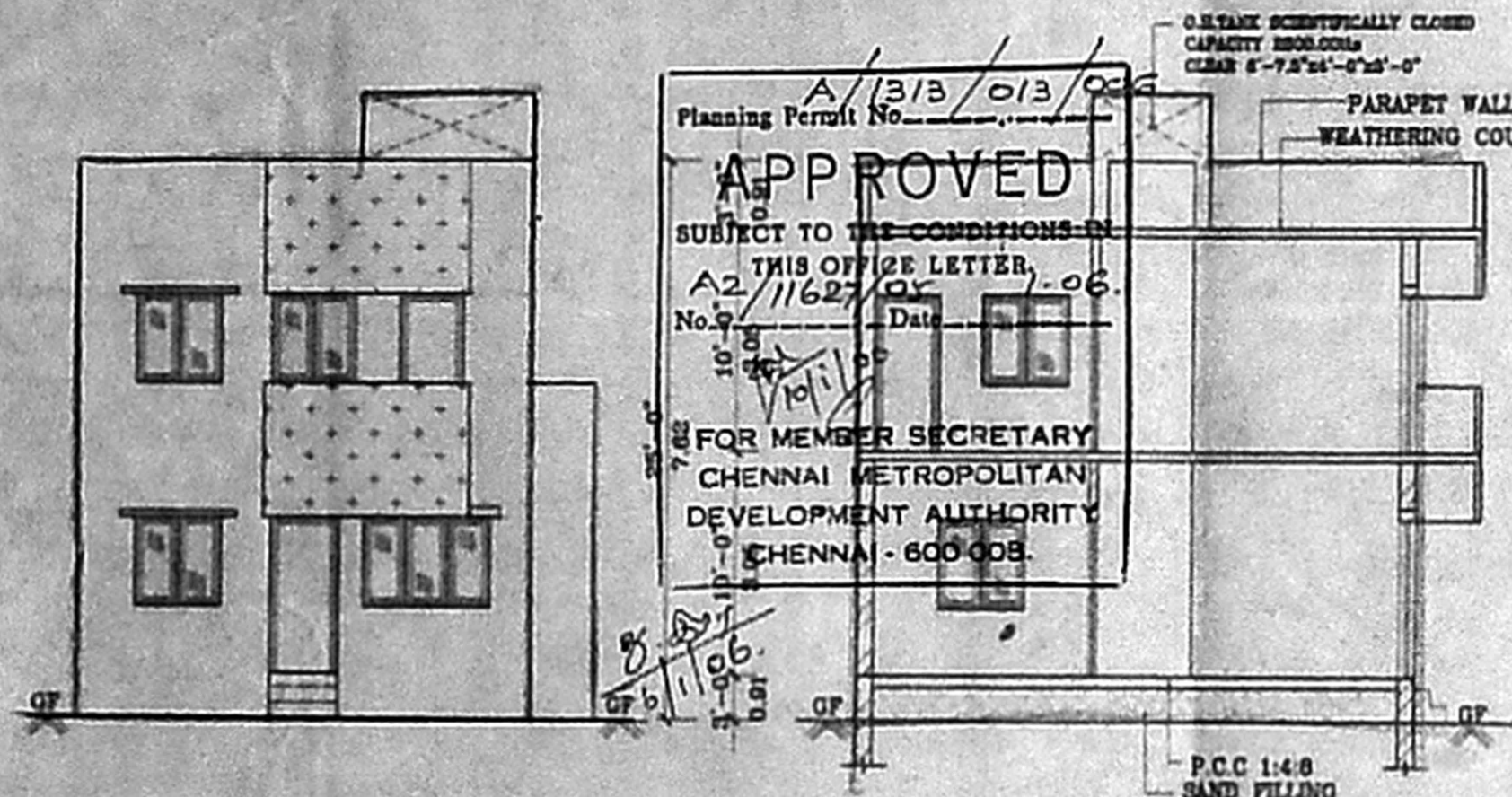

ELEVATION

SECTION A-A

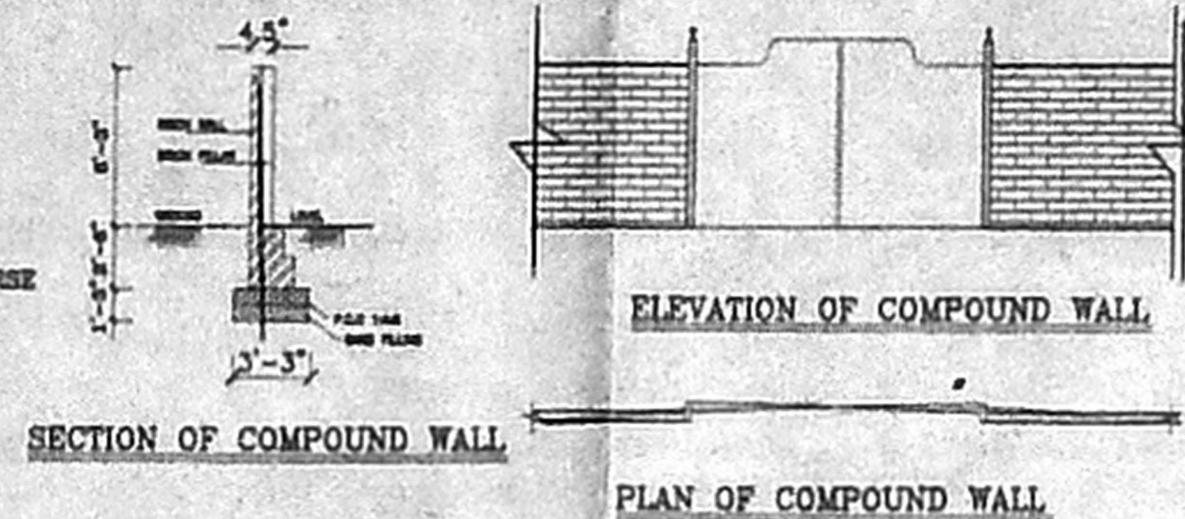

ELEVATION OF COMPOUND WALL

PLAN OF COMPOUND WALL

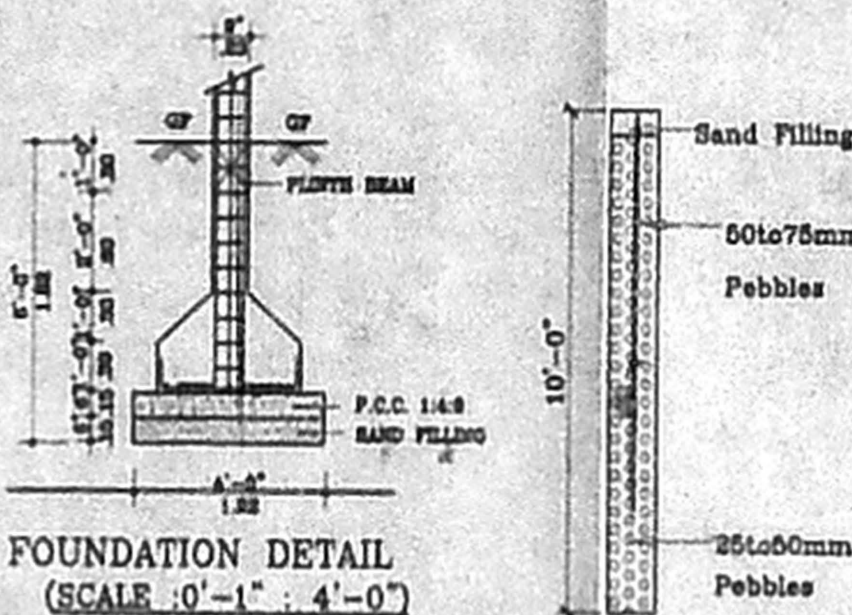

FOUNDATION DETAIL
(SCALE : 1/4" : 4'-0")

PERCOLATION PIT
DETAILS

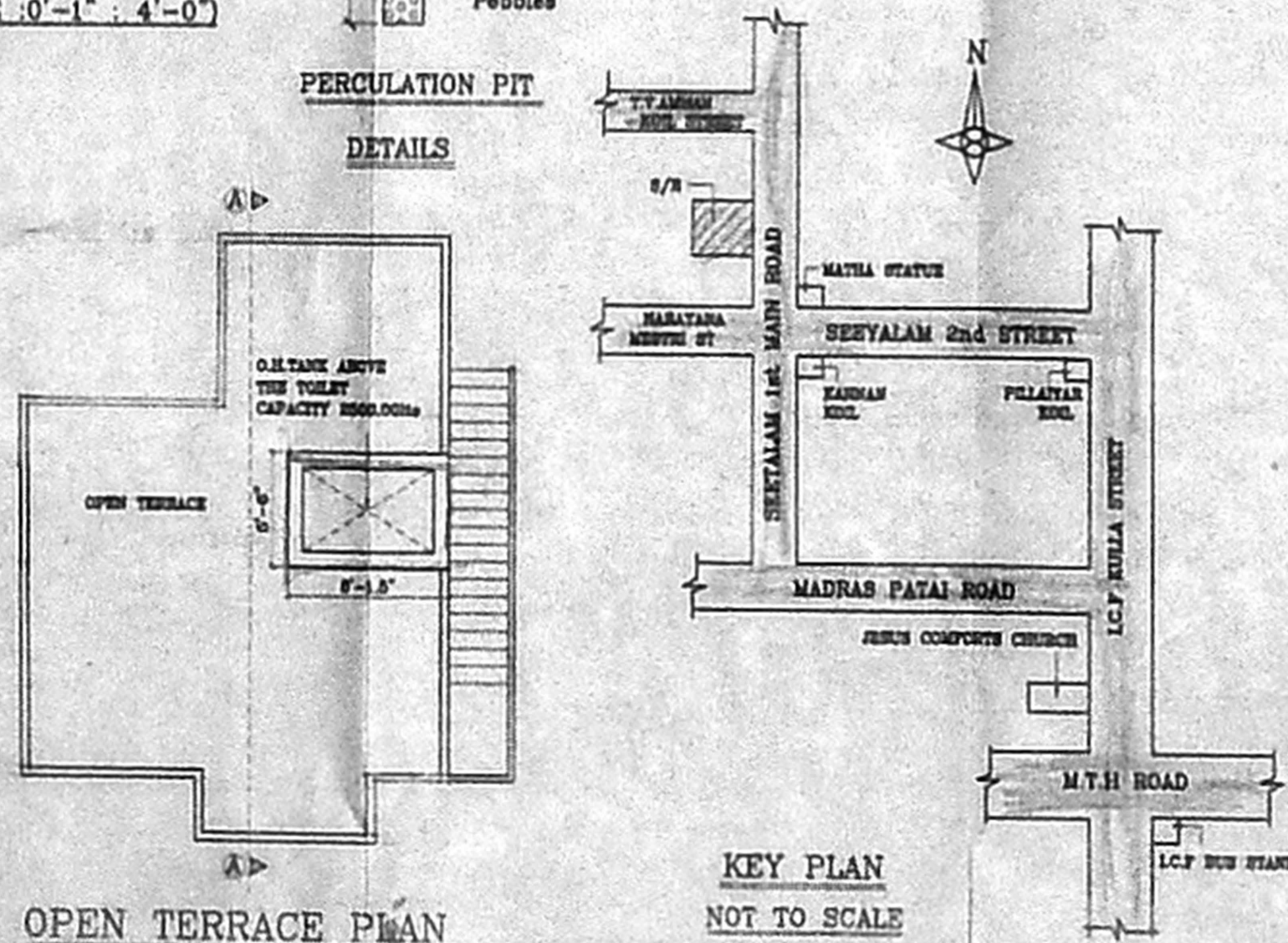

KEY PLAN
NOT TO SCALE

OPEN TERRACE PLAN

Planning Permit No. A/313/013/006
APPROVED
 SUBJECT TO THE CONDITIONS IN
 THIS OFFICE LETTER.
 No. 11627/05 Date 06/10/05
 FOR MEMBER SECRETARY
 CHENNAI METROPOLITAN
 DEVELOPMENT AUTHORITY
 CHENNAI - 600 008.

AREA STATEMENT		
	SQ.F	SQ.M
PLOT EXTENT	882.00	82.00
GROUND FLOOR AREA	502.50	46.78
FIRST FLOOR AREA	551.50	51.25
TOTAL FLOOR AREA	1054.00	97.95

RP W
 F.S.I. 1.25
 PLOT COVERAGE 52%

SCHEDULE OF JOINERY			
TYPE	DESCRIPTION	SIZE	
		SQ.F	SQ.M
MD	DOOR	3'-3"x7'-0"	1.00x2.13
D1	DOOR	3'-0"x7'-0"	0.90x2.13
D2	DOOR	2'-6"x7'-0"	0.75x2.13
W	WINDOW	6'-0"x4'-6"	1.83x1.37
W1	WINDOW	4'-0"x4'-6"	1.22x1.37
V	VENTILATOR	2'-0"x2'-0"	0.60x0.60

COLOUR INDEX	
PROPOSED	
ROAD	
BOUNDARY	

G. Srinivasan

OWNER

S. ATHANAMAN, B.E.,
 CHARtered ENGINEER,
 Class I Licensed Surveyor-No. 16
 Corporation of Chennai
 5, Natunuri Street, T. Nagar
 Chennai-17. Ph: 2816652
 Mobile: 31038440.

LICENSED SURVEYOR

SITE CUM GROUND FLOOR PLAN
PROPOSED PLAN

FIRST FLOOR PLAN

